

SHAREHOLDER INFORMATION

AGM Details

| | |
|-----------------------|---|
| Date | Friday, 29th July, 2005 |
| Venue | Science City Main Auditorium JBS Haldane Avenue Kolkata 700 046 |
| Time | 10.30 a.m. |
| Book Closure Dates | Wednesday, 20th July, 2005 to Friday, 29th July, 2005 (both days inclusive) |
| Dividend Payment Date | Monday, 1st August, 2005 |

Registrar & Share Transfer Agents

The in-house Investor Service Centre of the Company provides share registration and other related services. The Company is registered with SEBI as Category II Share Transfer Agent.

ISO Certification for Investor Servicing

ITC is one of the very few companies in India to receive the coveted Quality Management System Standard ISO 9001:2000 for investor servicing. The certification testifies to the exemplary standards that the Company's Investor Service Centre has achieved in complying with statutory and regulatory requirements and redressing investor grievances.

Share and Debenture Transfer Committee

The Share and Debenture Transfer Committee of the Company generally meets every week for approving share transfers. The processing activities with respect to requests received for share transfer are generally completed within 7 working days from the date of receipt of request. There were no pending share transfers as on 31st March, 2005. The Committee met 49 times during the financial year.

The Committee comprises the following:

| | |
|------------------------------------|------------|
| K. Vaidyanath, Executive Director | - Chairman |
| B.B. Chatterjee, Company Secretary | - Member |
| K.S. Suresh, Company Solicitor | - Member |

A. Bose, Assistant Secretary and Head – Investor Service Centre, is the Secretary to the Committee and is also the Compliance Officer under SEBI (Registrars to an Issue and Share Transfer Agents) Regulations, 1993.

Shareholder / Investor Complaints

The Company received 38 share related complaints during the financial year ended 31st March, 2005, which translate to 0.03% of the total number of Shareholders of the Company. None of the complaints received is pending as on date.

| Nature of Complaints | Nos. | % |
|--|-----------|------------|
| Non-receipt of Dividend | 19 | 50 |
| Change of Address | 5 | 13 |
| Non-receipt of Share Certificates | 3 | 8 |
| Transfer of Shares | 2 | 5 |
| Transmission of Shares | 1 | 3 |
| Others (relating to change of bank particulars etc.) | 8 | 21 |
| Total | 38 | 100 |

The Company attended to Shareholders' / Investors' complaints and other correspondence generally within a period of 7 working days except where constrained by disputes or legal impediments. There are some pending cases relating to disputes over the title to Shares in which the Company has been made a party. These cases however are not material in nature.

Dematerialisation of Shares and Liquidity

The Shares of the Company are required to be compulsorily traded in the dematerialised form except where the Stock Exchange(s) have provided facility for trading in the physical form, not exceeding 500 Shares, pursuant to a SEBI directive. The Shares are available for trading under both the Depository Systems in India – NSDL and CDSL. The International Securities Identification Number (ISIN) allotted to the Company's Shares under the Depository System is INE154A01017.

A total of 15,44,89,725 Shares of the Company constituting 62.24% of the issued and subscribed Share Capital stand dematerialised as on 31st March, 2005. During the year, 20,21,376 Shares of the Company, covered in 11,118 requests and constituting 0.81% of the issued and subscribed Share Capital of the Company, were dematerialised. The processing activities with respect to requests received for dematerialisation are generally completed within 1 working day from the date of receipt of request.

The Company's Shares are among the most liquid and actively traded shares on the Indian Stock Exchanges. ITC's Shares consistently rank among the top few frequently traded shares, both in terms of number of shares traded, as well as in terms of value.

Distribution of Shareholding as on 31st March, 2005

| No. of Shares Slab | No. of Shareholders | | | | No. of Shares | | | | | |
|--------------------|---------------------|---------------|-----------------|---------------|--------------------|--------------|---------------------|--------------|---------------------|---------------|
| | Physical | Demat | Total | % | Physical | % | Demat | % | Total | % |
| 1 – 500 | 59,591 | 65,137 | 1,24,728 | 89.76 | 58,30,632 | 2.35 | 69,51,334 | 2.80 | 1,27,81,966 | 5.15 |
| 501 – 1000 | 3,436 | 4,934 | 8,370 | 6.02 | 23,20,335 | 0.94 | 34,62,885 | 1.39 | 57,83,220 | 2.33 |
| 1001 – 2000 | 1,424 | 2,237 | 3,661 | 2.63 | 20,19,715 | 0.81 | 31,68,240 | 1.28 | 51,87,955 | 2.09 |
| 2001 – 3000 | 351 | 574 | 925 | 0.67 | 8,51,799 | 0.34 | 14,10,761 | 0.57 | 22,62,560 | 0.91 |
| 3001 – 4000 | 145 | 280 | 425 | 0.31 | 4,94,332 | 0.20 | 9,72,567 | 0.39 | 14,66,899 | 0.59 |
| 4001 – 5000 | 41 | 129 | 170 | 0.12 | 1,83,093 | 0.07 | 5,85,307 | 0.24 | 7,68,400 | 0.31 |
| 5001 – 10000 | 95 | 225 | 320 | 0.23 | 6,43,886 | 0.26 | 15,40,075 | 0.62 | 21,83,961 | 0.88 |
| 10001 and above | 34 | 322 | 356 | 0.26 | 8,13,87,812 | 32.79 | 13,63,98,556 | 54.95 | 21,77,86,368 | 87.74 |
| Total | 65,117 | 73,838 | 1,38,955 | 100.00 | 9,37,31,604 | 37.76 | 15,44,89,725 | 62.24 | 24,82,21,329 | 100.00 |

Shares held in Physical and Dematerialised form as on 31st March, 2005

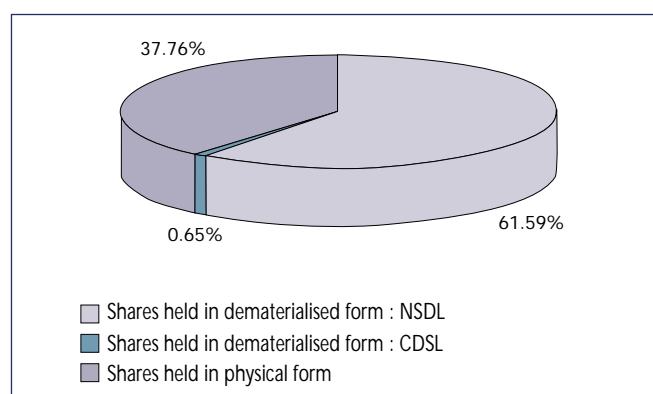

Categories of Shareholders as on 31st March, 2005

| Category | No. of Shares held | % |
|---|---------------------|---------------|
| Banks, Financial Institutions, Insurance Companies and Mutual Funds | 8,39,07,272 | 33.80 |
| Foreign Companies | 8,04,35,870 | 32.40 |
| Foreign Institutional Investors | 4,34,03,640 | 17.49 |
| Shares underlying Global Depository Receipts | 73,90,034 | 2.98 |
| NRIs / OCBs / Foreign Nationals | 14,87,196 | 0.60 |
| Public & Others | 3,15,97,317 | 12.73 |
| Total | 24,82,21,329 | 100.00 |

Shareholding Pattern as on 31st March, 2005

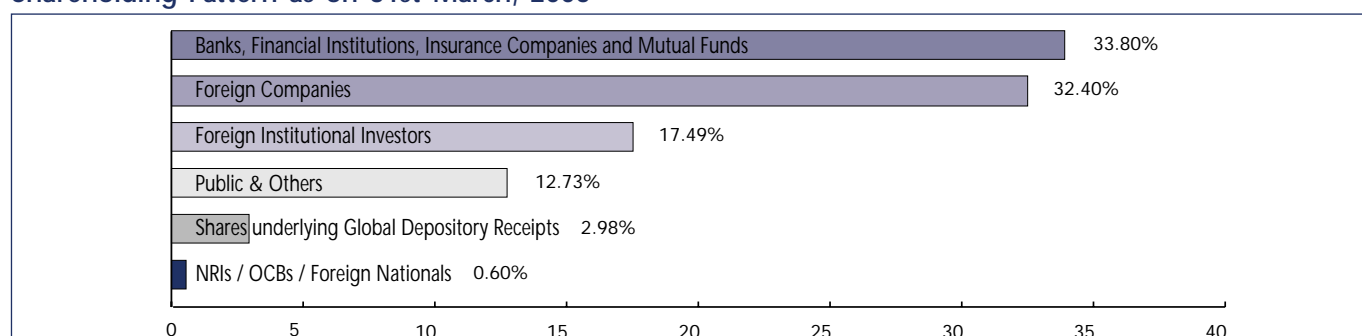

Top Ten Shareholders of the Company as on 31st March, 2005

| Sl. No. | Name of the Shareholder | No. of Shares held | % |
|---------|---|--------------------|-------|
| 1. | Tobacco Manufacturers (India) Limited | 6,61,85,496 | 26.66 |
| 2. | Unit Trust of India* | 2,77,44,763 | 11.18 |
| 3. | Life Insurance Corporation of India* | 2,63,26,794 | 10.61 |
| 4. | Myddleton Investment Co. Limited | 1,08,06,932 | 4.35 |
| 5. | Citibank N.A. New York, NY ADR Department** | 73,90,034 | 2.98 |
| 6. | The New India Assurance Company Limited | 65,83,777 | 2.65 |
| 7. | The Oriental Insurance Company Limited | 50,88,091 | 2.05 |
| 8. | General Insurance Corporation of India* | 48,99,186 | 1.97 |
| 9. | National Insurance Company Limited | 46,63,674 | 1.88 |
| 10. | Rothmans International Enterprises Limited | 34,43,442 | 1.39 |

* Excludes Mutual Fund holdings.

** Shares underlying Global Depository Receipts.

Global Depository Receipts

Pursuant to an offer of Global Depository Receipts (GDRs) made by the Company in 1993, 73,90,034 GDRs, representing 73,90,034 underlying Shares of the Company (2.98% of the issued and subscribed Share Capital), were outstanding as on 31st March, 2005.

The Company's GDRs are listed on the Luxembourg Stock Exchange (Code: 004660919), at Societe de la Bourse de Luxembourg, 11 av de la Porte - Neuve, L-2227 Luxembourg. The Listing Fee for the calendar year 2005 has been paid.

Listing of Shares on Stock Exchanges (with Stock Code)

| Stock Exchange | Stock Code | Stock Exchange | Stock Code |
|---|---------------------------------------|--|------------|
| National Stock Exchange of India Ltd. 'Exchange Plaza', Bandra-Kurla Complex Bandra (E), Mumbai 400 051 e-mail : ignse@nse.co.in website : www.nseindia.com The Stock Exchange, Mumbai Phiroze Jeejeebhoy Towers Dalal Street Mumbai 400 001 e-mail : isc@bseindia.com website : www.bseindia.com | ITC 500875 | The Calcutta Stock Exchange Association Ltd. 7, Lyons Range Kolkata 700 001 e-mail : mop@cse-india.com website : www.cse-india.com | 10000018 |

| Stock Exchange | Reuters Code | Bloomberg |
|---|------------------|--------------------|
| National Stock Exchange of India Ltd. The Stock Exchange, Mumbai | ITC.NS ITC.BO | NITCL IN ITC IN |

The Listing Fee for the financial year 2005-06 has been paid to all the Stock Exchanges.

During the year, the Ordinary Shares of the Company were delisted from the Stock Exchange at Chennai.

Monthly High and Low quotation as also the Volumes of Shares traded on National Stock Exchange (NSE), Stock Exchange - Mumbai (BSE), Calcutta Stock Exchange (CSE) and GDRs on Luxembourg Stock Exchange (LSE)

| Year & Month | NSE | | | BSE | | | CSE | | | LSE | | |
|--------------|------------|-----------|----------------|------------|-----------|----------------|------------|-----------|----------------|-------------|------------|----------------|
| | High (Rs.) | Low (Rs.) | Volume (Nos.)* | High (Rs.) | Low (Rs.) | Volume (Nos.)* | High (Rs.) | Low (Rs.) | Volume (Nos.)* | High (US\$) | Low (US\$) | Volume (Nos.)* |
| 2004 APRIL | 1102.00 | 1021.00 | 3969 | 1101.90 | 1038.00 | 1387 | 1058.00 | 1058.00 | 1 | 24.90 | 24.90 | Nil |
| MAY | 1087.00 | 812.10 | 7311 | 1089.50 | 732.00 | 3407 | 1054.25 | 915.00 | ... | 23.20 | 20.45 | Nil |
| JUNE | 999.00 | 826.05 | 5476 | 929.30 | 829.00 | 2113 | 900.00 | 851.00 | 2 | 19.40 | 19.30 | Nil |
| JULY | 1064.00 | 880.55 | 7526 | 1072.00 | 874.00 | 2458 | 1045.00 | 965.90 | ... | 22.40 | 19.90 | Nil |
| AUGUST | 1057.00 | 1000.00 | 4335 | 1054.00 | 1001.00 | 1709 | 1047.00 | 1031.00 | ... | 22.55 | 22.00 | Nil |
| SEPTEMBER | 1198.00 | 1021.50 | 9534 | 1198.00 | 1028.00 | 2790 | 1078.00 | 1045.00 | ... | 25.80 | 22.54 | 6 |
| OCTOBER | 1164.95 | 1066.00 | 6262 | 1165.50 | 1042.00 | 2456 | Nil | Nil | Nil | 23.70 | 23.70 | Nil |
| NOVEMBER | 1314.80 | 1059.90 | 8196 | 1309.80 | 1082.00 | 2609 | 1231.85 | 1231.85 | ... | 25.60 | 25.60 | Nil |
| DECEMBER | 1339.00 | 1250.00 | 7731 | 1338.00 | 1229.60 | 1858 | 1280.00 | 1280.00 | ... | 30.00 | 29.20 | Nil |
| 2005 JANUARY | 1417.00 | 1212.00 | 11318 | 1416.90 | 1214.00 | 3501 | 1380.00 | 1283.00 | 1 | 31.85 | 28.80 | Nil |
| FEBRUARY | 1378.80 | 1240.00 | 7705 | 1377.00 | 1244.00 | 2680 | Nil | Nil | Nil | 29.80 | 29.80 | Nil |
| MARCH | 1396.40 | 1254.00 | 8079 | 1399.00 | 1255.00 | 2049 | Nil | Nil | Nil | 31.60 | 29.10 | Nil |

*In 000's

ITC Share Price vis-à-vis BSE Sensex

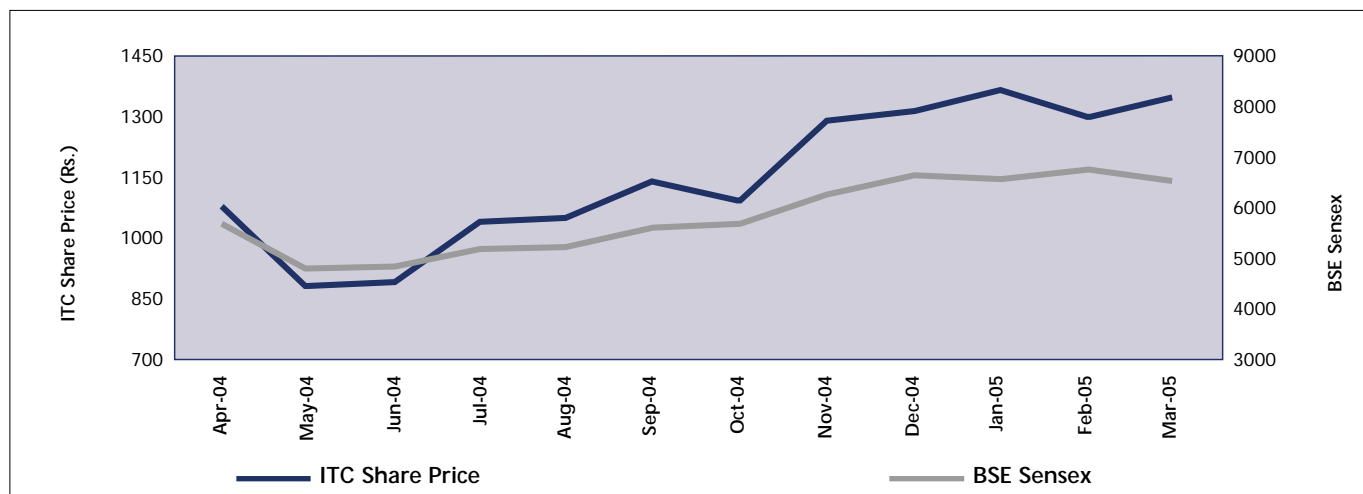

Note : Indicates monthly closing positions.

ITC Share Price & Volumes on BSE

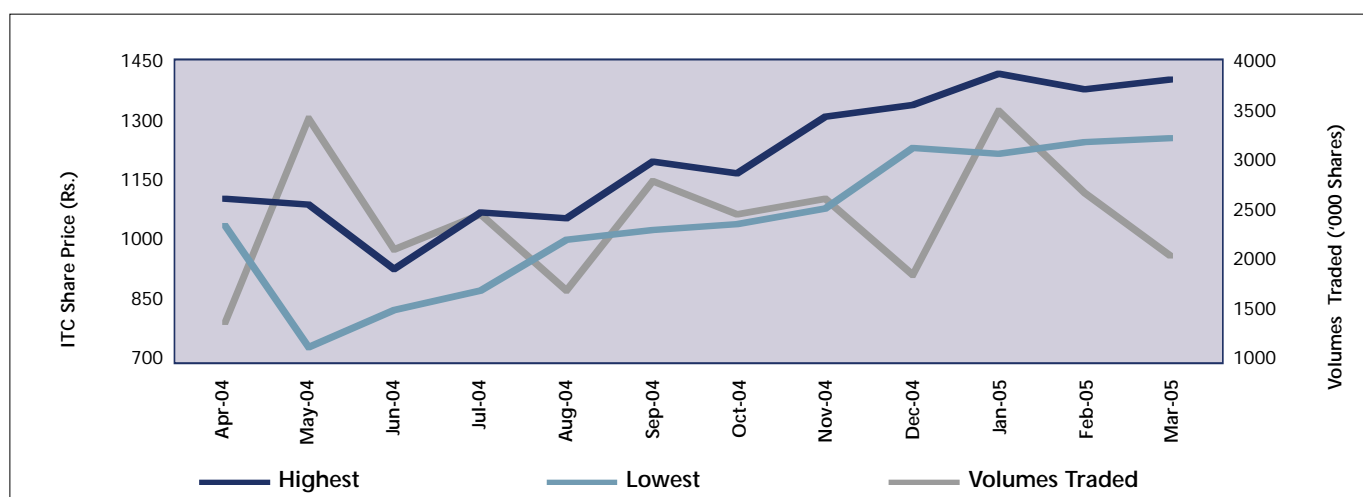

Note : Indicates monthly high and low prices and monthly volumes.

ITC GDR Price on LSE

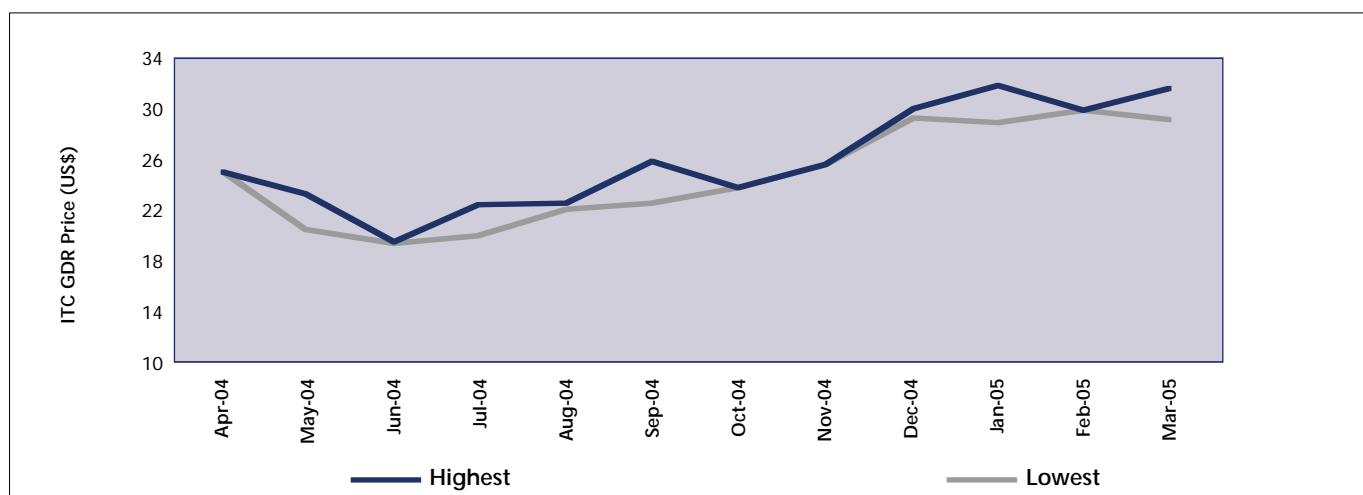

Note : Indicates monthly high and low positions.

Financial Calendar

| Financial Year 2005-06 | | |
|------------------------|--------------------------------------|--------------|
| 1 | First Quarter Results | July 2005 |
| 2 | Second Quarter and Half-Year Results | October 2005 |
| 3 | Third Quarter Results | January 2006 |
| 4 | Fourth Quarter and Annual Results | May 2006 |

Particulars of past three AGMs

| AGM | Year | Venue | Date | Time | Special Resolution(s) passed |
|------|---------|--|------------|------------|--|
| 93rd | 2003-04 | Science City Main Auditorium JBS Haldane Avenue Kolkata 700 046 | 30/07/2004 | 10.30 a.m. | <ul style="list-style-type: none"> Appointment of Auditors. Modification of ITC Employee Stock Option Scheme. |
| 92nd | 2002-03 | | 25/07/2003 | 10.30 a.m. | <ul style="list-style-type: none"> Appointment of Auditors. Payment of commission to Non-Executive Directors of the Company. Delisting the Company's Shares from certain Stock Exchanges. |
| 91st | 2001-02 | | 26/07/2002 | 10.00 a.m. | <ul style="list-style-type: none"> Appointment of Auditors. |

A Meeting of the Members was also convened by the Hon'ble High Court at Calcutta on 19th November, 2004 for considering the Scheme of Amalgamation of ITC Hotels Limited and Ansal Hotels Limited with the Company.

Dividend History (Last 5 Years)

| Financial Year ended | Dividend Per Share (Rs.) | Total Dividend (Rs. in Lakhs) |
|----------------------|--------------------------|-------------------------------|
| 31.03.2005 | 31.00* | 7,73,25* |
| 31.03.2004 | 20.00 | 4,95,36 |
| 31.03.2003 | 15.00 | 3,71,27 |
| 31.03.2002 | 13.50 | 3,34,14 |
| 31.03.2001 | 10.00 | 2,45,41 |

* Subject to approval of the Members.

Postal Ballot

During the year, the Company obtained the approval of the Members, through Postal Ballot, for alteration of Objects Clause of the Memorandum of Association and commencement of new businesses at an appropriate time. Salient features of the Postal Ballot are provided below:

- The Board of Directors of the Company, at its meeting held on 29th October, 2004, appointed Mr. R. L. Auddy, a Senior Solicitor, as the Scrutinizer for conducting the Postal Ballot voting process in a fair and transparent manner.
- Notice alongwith Postal Ballot form and prepaid self-addressed envelope was despatched to the Members whose names appeared on the Register of Members on 8th November, 2004, and such despatch was completed on 16th November, 2004.
- The last date of receipt of Postal Ballot forms was 15th December, 2004.
- The Postal Ballot forms received were kept in boxes sealed by the Scrutinizer.
- The Scrutinizer, after verification of Postal Ballots, submitted his Report to the Chairman of the Company on 21st December, 2004.

- Based on the Scrutinizer's Report, the results of the Postal Ballot were declared on 22nd December, 2004 at the Registered Office of the Company, as follows:

Resolution No. 1 – Alteration of Objects Clause of the Memorandum of Association

| | No. of Members | No. of Votes (value in Rs.) | % of Votes |
|--|----------------|--------------------------------|------------|
| Total Postal Ballots received | 13,349 | 1,77,68,42,120 | — |
| Valid Postal Ballots received | 12,829 | 1,77,55,05,940 | 99.92 |
| Invalid Postal Ballots received | 520 | 13,36,180 | 0.08 |
| Postal Ballots in favour of the Resolution | 12,629 | 1,76,21,39,420 | 99.17 |
| Postal Ballots against the Resolution | 200 | 1,33,66,520 | 0.75 |

Resolution No. 2 – Commencement of New Businesses

| | No. of Members | No. of Votes (value in Rs.) | % of Votes |
|--|----------------|--------------------------------|------------|
| Total Postal Ballots received | 13,349 | 1,77,68,42,110 | — |
| Valid Postal Ballots received | 12,829 | 1,77,55,05,930 | 99.92 |
| Invalid Postal Ballots received | 520 | 13,36,180 | 0.08 |
| Postal Ballots in favour of the Resolution | 12,625 | 1,76,21,26,420 | 99.17 |
| Postal Ballots against the Resolution | 204 | 1,33,79,510 | 0.75 |

The Special Resolutions referred to above were carried by overwhelming majority. No special resolution requiring a postal ballot is being proposed for the ensuing AGM.

Plant Locations

CIGARETTE FACTORIES

Bangalore

- Meenakunte Village
Jalahobli
Bangalore (North Taluk)
Karnataka 562 157

Kolkata

- 93/1 Karl Marx Sarani
Kolkata
West Bengal 700 043

Munger

- Basdeopur P.O.
District Munger
Bihar 811 202

Saharanpur

- Sardar Patel Marg
Saharanpur
Uttar Pradesh 247 001

HOTELS

Owned Hotels

Agra

- WelcomHotel Mughal Sheraton
Taj Ganj
Agra 282 001

Bangalore

- ITC Hotel Windsor
Sheraton & Towers
Golf Course Road
Bangalore 560 052

Chennai

- Chola Sheraton
Cathedral Road
Chennai 600 086

Jaipur

- WelcomHotel Rajputana
Palace Sheraton
Sheraton Palace Road
Jaipur 302 006

Kolkata

- ITC Hotel Sonar Bangla
Sheraton & Towers
JBS Haldane Avenue
Kolkata 700 046

Mumbai

- ITC Hotel Grand Maratha
Sheraton & Towers
Sahar
Mumbai 400 099
- ITC Hotel Grand Central
Sheraton & Towers
Dr. B. Ambedkar Road, Parel
Mumbai 400 012

New Delhi

- 8) ITC Hotel Maurya
Sheraton & Towers
Diplomatic Enclave
New Delhi 110 021
- 9) Marriott WelcomHotel
District Centre, Saket
New Delhi 110 017

Licensed Hotels

Kota

- 10) WelcomHeritage Umed
Bhawan Palace
Station Road
Kota 324 001

Port Blair

- 11) Fortune Resort Bay Island
Marine Hill
Port Blair 744 101

Vadodara

- 12) WelcomHotel Vadodara
R. C. Dutt Road, Alkapuri
Vadodara 390 005

Hotels under Operating Services

Aurangabad

- 13) WelcomHotel Rama International
Chikalhana
Aurangabad 431 210

Chennai

- 14) ITC Hotel Park Sheraton & Towers
TTK Road
Chennai 600 018

Hyderabad

- 15) ITC Hotel Kakatiya Sheraton & Towers
Begumpet
Hyderabad 500 016

Vishakhapatnam

- 16) WelcomHotel Grand Bay
Beach Road
Vishakhapatnam 530 002

GREEN LEAF THRESHING PLANTS

Anaparti

- 1) Anaparti
East Godavari District
Andhra Pradesh 533 342

Chirala

- 2) Chirala
Prakasam District
Andhra Pradesh 523 157

PACKAGING & PRINTING FACTORIES

Chennai

- 1) Tiruvottiyur
Chennai
Tamil Nadu 600 019

Munger

- 2) Basdeopur P.O.
District Munger
Bihar 811 202

PAPER & PAPERBOARD MILLS

Bollaram

- 1) Anrich Industrial Estate
Village Bollaram
Medak District
Andhra Pradesh 502 325

Coimbatore

- 2) Thekkampatty Village
Vivekanandapuram Post
Mettupalayam Taluk
Coimbatore District
Tamil Nadu 641 113

Sarapaka

- 3) Sarapaka
Khammam District
Andhra Pradesh 507 128

Tribeni

- 4) Chandrahati
District Hooghly
West Bengal 712 504

RURAL SERVICES CENTRE

Rafiqganj

- ‘Choupal Sagar’
Khasra No. 208/209
Village Rafiqganj, Tehsil Sehore
District Sehore
Madhya Pradesh 466 001

LIFESTYLE RETAILING

Design & Technology Centre

Gurgaon

- 86, Industrial Estate, Phase I
Udyog Vihar
Gurgaon
Haryana 122 016

Wills Lifestyle Stores

Agra

- 1) A-6, Shopping Arcade
Sadar Bazar, Agra Cantt.
Agra 282 001

Ahmedabad

- 2) Shop No. 3
Time Square Building
C. G. Road, Navrangpura
Ahmedabad 380 006

Amritsar

- 3) 1381/13-4, Madan Mohan
Malviya Road
Amritsar 143 001

Aurangabad

- 4) Motiwala Trade Centre
Shop No. B-10 & B-11
Nirala Bazar
Aurangabad 431 001

Bangalore

- 5) 6, Brigade Road
Bangalore 560 001

Bhubaneshwar

- 6) 794, Shaheed Nagar
Janpath
Bhubaneshwar 751 007

Chandigarh

- 7) SCO-14, Sector-17E
Chandigarh 160 017

Chennai

- 8) 19, Quaiser Tower
Khader Nawaz Khan Road
Nungambakkam
Chennai 600 034

Coimbatore

- 9) Aishwarya Commercial Centre
196/13, T. V. Samy Road (West)
R. S. Puram
Coimbatore 641 002

Dehradun

- 10) 56, Rajpur Road
Dehradun 248 001

Ernakulam

- 11) 40/7182, M. G. Road
Ernakulam 682 035



Goa

- 12) 3293, M.G. Road
Panjim
Goa 403 001

Gurgaon

- 13) Shop No. 17, 18, 19 & 20
The Metropolitan
Mehrauli - Gurgaon Road
Gurgaon 122 002

Hyderabad

- 14) Shop No. G 4 & 5
G. S. Chambers
Nagarjuna Circle
Hyderabad 500 082

Jaipur

- 15) Gulab Niwas
M. I. Road
Jaipur 302 001

Jalandhar

- 16) 540-R, Rainbow Road
Model Town
Jalandhar 144 003

Jammu

- 17) 5 & 6 Residency Road
Jammu 180 001

Kanpur

- 18) Rave 3, Parvati Bagla Road
Kanpur 208 002

Kolkata

- 19) 19B, Shakespeare Sarani
Kolkata 700 071
- 20) C-008 & C-010, City Centre,
Block-DC, Sector 1, Salt Lake
Kolkata 700 101

Kozhikode

- 21) 17/1491, A 4, Malabar Gate
Rammohan Road
Kozhikode 673 004

Lucknow

- 22) 36, Jwala Sahoy Trivedi Building
Hazratganj
Lucknow 226 001

Ludhiana

- 23) 85/4A, The Mall
Ludhiana 141 001

Mangalore

- 24) Shop No. 1 & 2
14-2-99/1, Ward No. 14
Balmatta Road
Mangalore 575 001

Mumbai

- 25) Shop No. 2, 3 & 32
Ruki Mahal Co-operative
Housing Society Ltd.
Colaba
Mumbai 400 005
- 26) 28, Pt. M.M. Malviya Road
Haji Ali
Mumbai 400 034
- 27) Plot No. 386, Durga Chambers
Linking Road
Khar (West)
Mumbai 400 052
- 28) F-8 & 9, Inorbit Mall
Malad Link Road
Malad (West)
Mumbai 400 064
- 29) Unit No.10
SSP Building
LBS Marg
Mulund (West)
Mumbai 400 080

New Delhi

- 30) F-41, South Extension – I
New Delhi 110 049
- 31) 10208, Padam Singh Road
Karol Bagh
New Delhi 110 005
- 32) E-2, Connaught Place
New Delhi 110 001
- 33) M-12, Greater Kailash – I
New Delhi 110 048

Noida

- 34) Shop No. M 14 a & M 15 a,b,c,d
Plot No. 331, Block E
Sector – 27
G. B. Nagar
Noida 201 301

Pune

- 35) 1204/22, Shivaji Nagar
Junglee Maharaj Road
Pune 411 004

- 36) 11, Moledina Road
Pune 411 001

Ranchi

- 37) GEL Church-Commercial Complex
Main Building, Main Road
Ranchi 834 001

Surat

- 38) UG-2, Manav Mandir
Athawa Lines
Parle Point Circle
Surat 395 007

Thiruvananthapuram

- 39) Shop No. 1
Pan African Plaza
M.G. Road
Thiruvananthapuram – 695 001

Vadodara

- 40) Shop No. 42-44, Siddharth Complex
R. C. Dutt Road, Alkapuri
Vadodara 390 005

Vishakhapatnam

- 41) Shop No. 1
Rednam Manor, Dwarka Nagar
Near Diamond Park
Vishakhapatnam 530 016

Club Stores

- Bangalore**
42) Bangalore Golf Club

Gurgaon

- 43) Classic Golf Resort

Kolkata

- 44) Tollygunge Club
45) Royal Calcutta Golf Club

John Players Stores

Agra

- 46) Shop No. LG3, Suresh Mall
Raghunath Nagar, Civil Lines
M.G.Road
Agra 282 002

Ahmedabad

- 47) Shop No. 20 & 21
Siddhi Vinayak Complex
Shiv Ranjani Char Rasta
Satellite Road
Ahmedabad 380 015

Bareilly

- 48) Shop No. F 11 & 12
Butler Plaza, Civil Lines
Bareilly 243 001

Chennai

- 49) Shop No. 20
Kasi Arcade
116, Sir Thyagaraya Road
T. Nagar
Chennai 600 017
- 50) Shop No. 129A
Spencer Plaza
Phase III, First Floor
769, Anna Salai
Chennai 600 002

Faridabad

- 51) Shop No. F 6, First Floor
Ansal Crown Plaza
Sector 15-A
Faridabad 121 001

Guwahati

- 52) House No. 127
Ground Floor
Ganeshguri Charali
R. G. Baruah Road
Guwahati 781 005

Jaipur

- 53) 32/A Ground Floor
City Plaza
Jhotwara Road, Bani Park
Jaipur 302 016
- 54) Shop No. 38
Near Tagore Circle
Vaishali Nagar
Jaipur 302 012
- 55) Opposite Prem Prakash Cinema
Chaura Rasta
Jaipur 302 003

Jalandhar

- 56) Ground Floor, S.C.F. No. 5
New Jawahar Nagar Market
Jalandhar 144 001

Jammu

- 57) Shop No. 42, A-2 South Block
Bahu Plaza
Jammu 180 012

Jamshedpur

- 58) Shop No. 49, Main Road
Bistupur
Jamshedpur 831 001

Kanpur

- 59) 140 Naveen Market
Kanpur 208 001

Kolkata

- 60) Metro Cinema Building
Ground Floor
5, Jawaharlal Nehru Road
Kolkata 700 013
- 61) 11, Shakespeare Sarani
Kolkata 700 071
- 62) A-206, City Centre
Block-DC, Sector 1, Salt Lake
Kolkata 700 101

Lucknow

- 63) Shop No. 15 & 16
Aminabad Park
Lucknow 226 018

Meerut

- 64) Shop No. 2 & 3
Ground Floor
Abu Plaza, Abu Lane
Meerut 250 001

Mumbai

- 65) Gala No. 4, First Floor
Ajanta Industrial Estate
Off L. T. Road
Borivali (West)
Mumbai 400 092
- 66) Shop No. 1 & 1A
705, Shyam Kunj
Linking Road
Khar (West)
Mumbai 400 052

New Delhi

- 67) Ground Floor, I-21
Lajpat Nagar – II
New Delhi 110 024
- 68) 47, Bungalow Road
Kamla Nagar
Delhi 110 005
- 69) G-54, Laxmi Nagar
Vikas Marg
Delhi 110 092

- 70) Shop No. 17/10 B
Tilak Nagar
New Delhi 110 018

- 71) Shop No. 7/2
West Patel Nagar
New Delhi 110 008

Noida

- 72) Shop No. 225
C-134 B, Shoprix Shopping Mall
Sector-61
Noida 201 301

Pondicherry

- 73) 119, Jawaharlal Nehru Street
Pondicherry 605 001

Pune

- 74) 295, Ma Road
Near Railway Station
Pimpri
Pune 411 017

Saharanpur

- 75) Near Civil Court
Court Road
Saharanpur 247 001

Sonepat

- 76) 205-1, Model Town
Atlas Road
Sonepat 131 001

Surat

- 77) Shop No. 9, Ground Floor
Ankur Shopping Complex
Adajan
Surat 395 009

Vadodara

- 78) 10 Narmada Apartments
Navrang Cinema Road
Vadodara 390 001
- 79) Ground Floor – 1, Shrijal
Punit Nagar Society
Old Padra Road
Vadodara 390 015
- 80) Shop No. SB-6, Siddharth Complex
R.C. Dutt Road
Alkapuri
Vadodara 390 005